VOLO magazine

Exotic
LEXY EIPPER
VOLO BODY 11

22

THE 'DEFINING' ISSUE

The Definition of VOLO
PUBLISHERS NOTE

ANGELIC
BEAUTIES

UKRAINIAN ACTRESS
INNA MIKITAS

FEATURED SHOOTER
KRISTIAN

ON THE ROCKS
MELISSA LORI

Supermodel
OLGA KAMINSKA
by TOMEK
COVER EDITORIAL

2014 MEGA LAUNCH ISSUE with 150 pages

Special FEATURES

Cover Model: Olga Kaminska
Cover Photo: Tomek Tomkowiak
Featured Photographer: Kristian Liebrand
VOLO Body: Alexandra Eipper
Featured Model: Inna Mikitas

11

Team VOLO

Publisher & CEO: Gautam Goswami (Shankha)
Editor in Chief: Rich Cirminello
Editorial Director Germany: Ava Pivot
Resident Vixen: Kris Addison
Music Writer: Sason Bishope Parry

THIS IS VOLO

#11

i dream of serenity | shankha

tale of two fairies | ava pivot

inna mikitas | featured model

Cover Feature

Swimming with Olga Tomek Tomkowiak

Definition of VOLO

Our founder defines the term 'VOLO' and the direction of the magazine in 2014

volo fashion 'coats' | paolo prisco

melissa on the rocks | joe peffer

adriana on the sea | carnisch

featured photographer | krisian l.

skye high legs | louis aduro

alexandra 'volo body' | martin s.

Meet Ava Pivot

Meet the new 'Editorial Director' for VOLO Germany

VOLO Music

The hottest music videos reviewed

Issue #11 opens another new chapter at VOLO Magazine. You'll notice that this issue is beefed up with more great content (our typical issue size in 2013 was about 100 pages), you'll find more international photographers, some new sections, and of course, a continuation towards an overall raising of the bar of artistic and photographic quality that VOLO readers have come to expect.

Not only is VOLO bigger and better, but it will be coming at you more often. In response to demand for more VOLO, we will now be releasing issues monthly.

Behind the scenes we've made some changes as well including designating a few Authorized VOLO Photographers. These shooters all produce top quality images that exemplify the technical skill and artistic vision that makes VOLO a game changer in the industry. You can expect to enjoy gorgeous contributions by Authorized Photographers in every issue.

Finally, please join me in extending a very warm welcome to Ava Pivot who will be Editorial Director for VOLO out of Germany. Ava has contributed her magnificent photography to VOLO previously and we are very excited and fortunate to have her on our team.

We've made these adjustments in order to continually evolve and improve VOLO and I expect you will find we're on the right track. As always I welcome your feedback: reach me at rich@volomagazine.com and let me know how we're doing.

Thanks for your continued patronage,

Rich Cirminello

Editor in Chief
VOLO Magazine

Editors **Letter**

I Dream Of Serenity

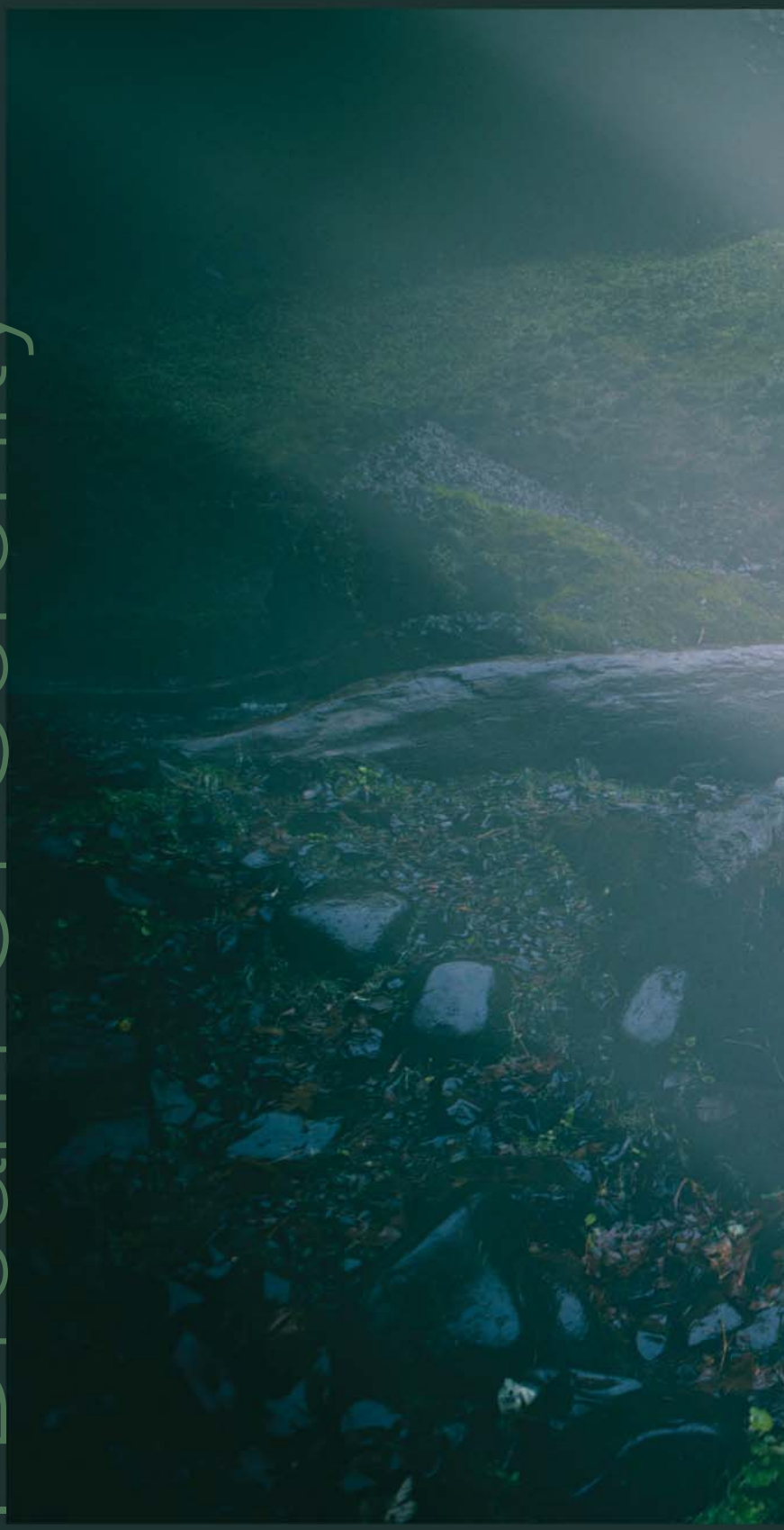

6:30 AM Portland, Oregon, USA

Standing naked under the waterfall as the first rays of the sun break through the morning mist. Serenity is revelling in the pure energy of mother nature...

Photography: Shankha (VOLO CEO)| Model: Serenity Byrd
Location: Historic Columbia River Highway - Oregon, USA

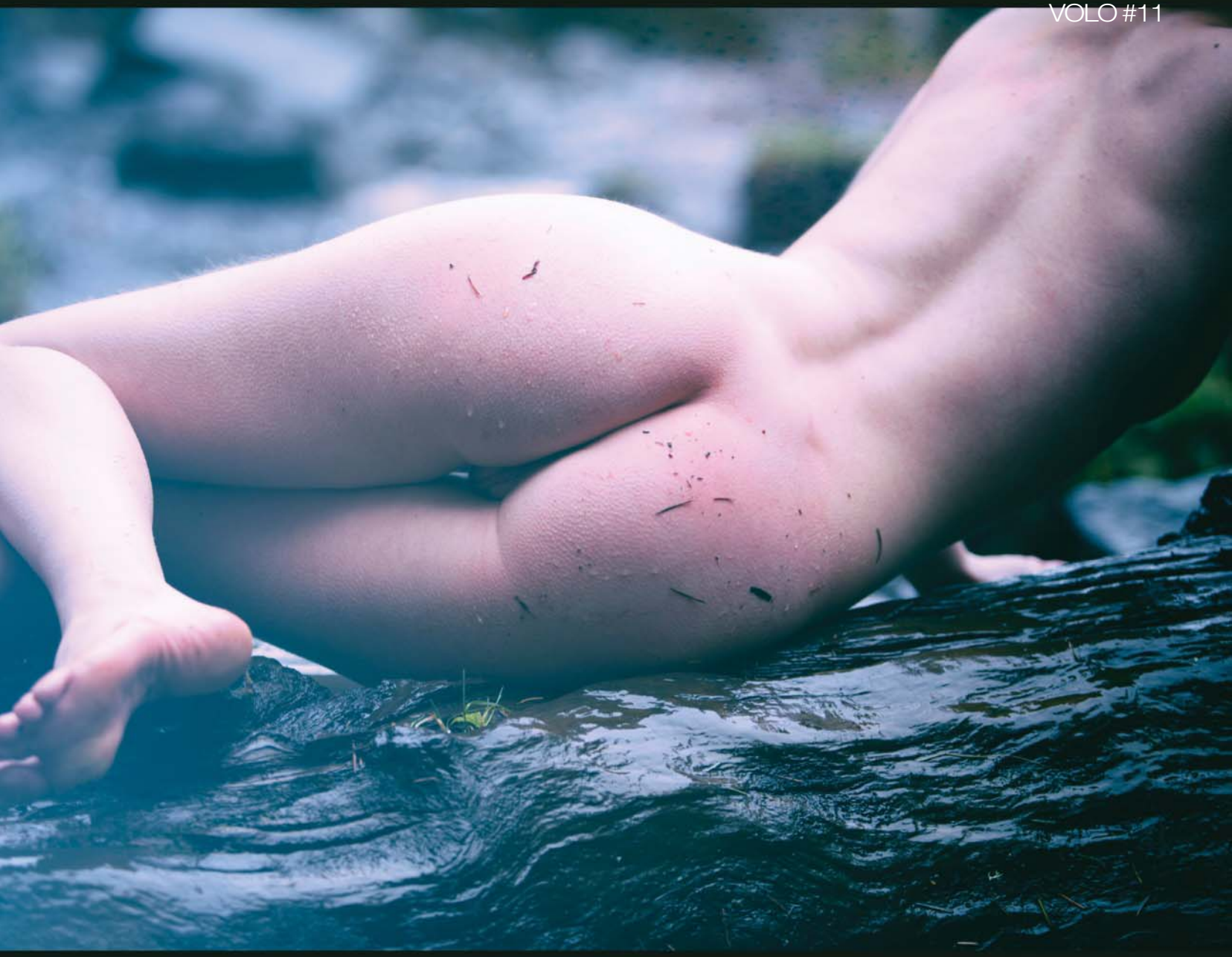

6:30 AM Portland, Oregon, USA

The waterfall sprinkles everything around it with a subzero temperature mist making every hair on Serenity's body stand up, as she embraces the incredible calm in the atmosphere.

7:00 AM Portland, Oregon, USA

As dawn breaks through the clouds, Serenity takes a liesurely stroll along the beautiful leaves and the moss coated trees that inhabit Route 30.

Invictus

7:00 AM

Have you felt the Earth beneath your feet lately? Take off those shoes and run along the for-est and you will know the oneness Serenity feels as she cradles herself in mother natures lap...

7:00 AM Portland, Oregon, USA

Open yourself up... We are all too closed up in our quest for social status, financial success and power. Take a break and let yourself open up to possibilities and embrace the energy around us. Serenity defies norms and lets herself be completely exposed to the energy and electricity of the humming forest.

About the Photographer

The founder and CEO of VOLO Magazine, Shankha is a man of multiple interests and talents. He is an established fashion photographer, technology executive and an avid follower of art photography. Being the CEO of two growing magazine brands, Shankha barely finds time to shoot pictures and tries to combine photography as part of his vacation activity.

This set was shot in December 2013 at the Columbia River Gorges section of Oregon's scening 'Route 30'. The model is wearing no makeup and it was a get up in the morning and the set was shot with a handheld camera with no artifical lighting. The intention was to shoot to capture Serenity's natural beauty along with the stunning location.

"I hope this editorial provides a direction to photographers wanting to be featured in VOLO as to what I consider to be truly VOLO when it comes to outdoor nude sets, from Model to Location to the photographic treatment" says Shankha

You can find a sampling of his work at http://500px.com/ShankhaGoswami

Who is Serenity?

Hey there VOLO readers,
I'm Serenity from Portland Oregon, USA. I am currently going to beauty school as a full time student. I basically live the life of a normal student living off of frozen food, working out while watching cartoons at night and drinking a lot of cheap wine.

Modeling is a wonderful way to take my mind off of my normal life and just be glamorous and feel lovely for few hours and I really love it! I was never the pretty girl growing up I was always bullied and teased by kids my age who would say that I was ugly or that my butt was too big. It wasn't until last year that a local photographer found me and had me model for him that I really started to feel truly confident and beautiful again.

I don't know how far modeling will go for me but it's something I'm wanting to pursue more seriously once I finish up school. In the meantime I'm just having fun, loving life and going after my dreams!

Love you all
Serenity

Follow Serenity on Twitter at @serenityjaneice

The Definition of VOLO

VOLO founder and CEO Gautam Goswami (Shankha) talks about what inspired him to create this magazine, and why VOLO for him is a definition of a new age of libertarian thinking and expression.

2014 marks a new chapter for VOLO Magazine.

It started as a thought…

It transformed into reality: a magazine with no defined rules. And, over the past year, it has evolved into a publication that has reached more people than I could have ever imagined. While the term "VOLO" has been used increasingly to describe liberated sexual thoughts, I thought it was time to sit down and write a definition for it.

Human bodies are beautiful, especially when left unmarred by excess of any kind. Sex is part of our being, and it's about time we accept that the reality of relationships and marriages has changed forever. Anyone who believes that his or her partner, lover, wife or husband is going to be completely and utterly faithful physically throughout the life span of a relationship is either living in a vacuum or in severe denial.

So, what is at the heart of VOLO as I define it? What is the aim and direction for the magazine?

1. VOLO *means "without boundaries."*

2. VOLO *means liberty of thoughts and actions without the fear of losing something in exchange.*

3. VOLO *means the ability to do what you want, when you want as long as you stay within the confines of the law and don't intentionally act to harm or hurt another person or being.*

4. VOLO *means expression of life in its purest form without getting bogged down by social norms, peer pressure, or political agendas.*

5. VOLO *is the only way to live and love: love without pressure—without obligation!*

For VOLO Magazine, 2014 ushers in the next chapter, a new wave of ideas. You will see the magazine evolve from being a collection of artistic nude photography to a magazine with a very distinct voice, strong opinions, and many columns from a generation of adults who are coming to terms with VOLO life.

We look forward to having you all along for the journey.

Shankha
1/3/2014

© Steven Raunheimer

Introducing Ava Pivot

VOLO Magazine Editorial Director for Germany

VOLO is growing... At a pace faster than we expected and much of that growth has been fuelled by the incredible artists who help us put this publication together. One name stands out among these incredible photographers and that is Ava Pivot from Berlin.

Ava worked as a fashion model herself as young woman before moving behind the camera. She started her education with the master`s certificate as photographer and concluded with a Diploma in Design from University of Hannover.Now she focuses on fashion, editorial, and advertising photography and art direction. Ava lives in Berlin with her boyfriend, also an Artist and her blue Weimaraner dog. The dog is her steady shooting companion and a lot of her editorials show it as a co-model. She is not only a fantastic photographer, but also an incredibly resourcefull woman who fits our definition of VOLO perfectly.

Ava is now our official representative in Germany and the surrounding areas and will be focusing on bringing the best models and photographers to VOLO from Deustchland and beyond...

Shankha
CEO, VOLO

"It is important to me to show the subtle sensuality of girls in my nude photography and offer the opportunity for the viewer to let his or her own imagination finish the picture"

Ava Pivot

It makes me very proud to be given the position of the Editorial Director for VOLO in Germany. I love the magazine and I am excited to be part of it officially.

It is my goal to find a wider audience for this magazine which is #1 worldwide when it comes to artistic nudes and in Germany its already very well known. I not only intend to shoot new sets for coming VOLO issues with fantastic models but also to find talented nude photographers in Germany who would be then invited to show their editorials in VOLO. Every interested photographer and model can apply directly sending their portfolio to my email address: ava@volomagazine.com.

For my future editorials I am very keen to explore and elaborate on the imaginative look and the mystery more while staying with black and white in my work. I am planning to take the readers to the mysterious places of Berlin showing the different sides and aspects of this wonderful city."

Ava Pivot
Editorial Director Germany
VOLO Magazine
ava@volomagazine.com
www.ava-pivot.com

A tale of two fairies from the...

Garden of Eden

'Once upon a time in Eden there lived two fairy sisters'

Photography & Concept: Ava Pivot
VOLO Editorial Director, Germany

Models: Anja & Jess J

Shoot Location: Aschaffenburg, Bayern, Germany

'Their beauty knew no bounds and their ivory skinned bodies made the strongest willed weak at the knees...'

About the **Photographer**

Soon to be a mother of twins, Ava Pivot is the editorial director for VOLO in Germany. She is an avid commercial fashion and nude art photographer with a rising profile. Ava's remarkable feeling for the use of daylight and her very own pictorial language through playing with depth of field, perspective and back light make her pictures so intense.

You will see a lot more of Ava's work and perspective in VOLO in our upcoming issues.

More at: www.ava-pivot.com

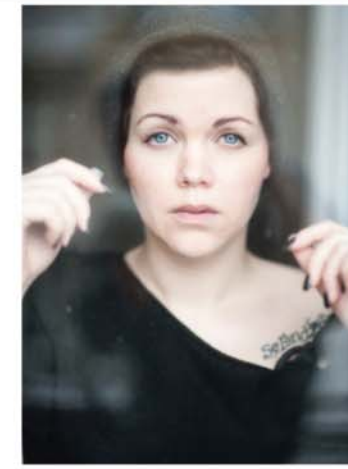

'Though they lived in Eden,
Anja & Jess longed for more...
The mysteries of the outside world
beckoning them to leave their realm!'

'The sisters longed for earthly fashions
and spent their time trying things on.
Varied hairstyles & corsets
they tried on everyday...
longing to be human & break all rules!'

'The day to depart was finally here
and the sisters appeared on a lonely road...
One last look at Eden is all it took
for them to choose sin, sex and death
over an eternal life of peace...

'They dropped their masks and put on heels...
Ready to conquer the world of men
with their ivory skin and perfect derriere'

The End.

The Models

Brunette: Anja was born in Frankfurt, Germany. She is a connoisseur of artistic nude and was overjoyed to take part in this concept by VOLO Germany Editorial Director Ava Pivot. This was her first professional photo-shoot and she loved the freedom of being able to play around in nature in the nude secure in the knowledge that Ava would make sure she looked absolultely stunning.

Blonde: Jess J. is a German part-time model. She loves to pose for photo shoots with medieval themes, fantasy and nude art. She loves to use her beauty to display passion, melancholia and desire.In her opinion if you are hurting in the devotion of any task or person, that is true love. She loves to shoot outdoor nudes, because she feels one with nature when she is naked outdoors.

RIDE
for a
RIDE

COVER FEATURE

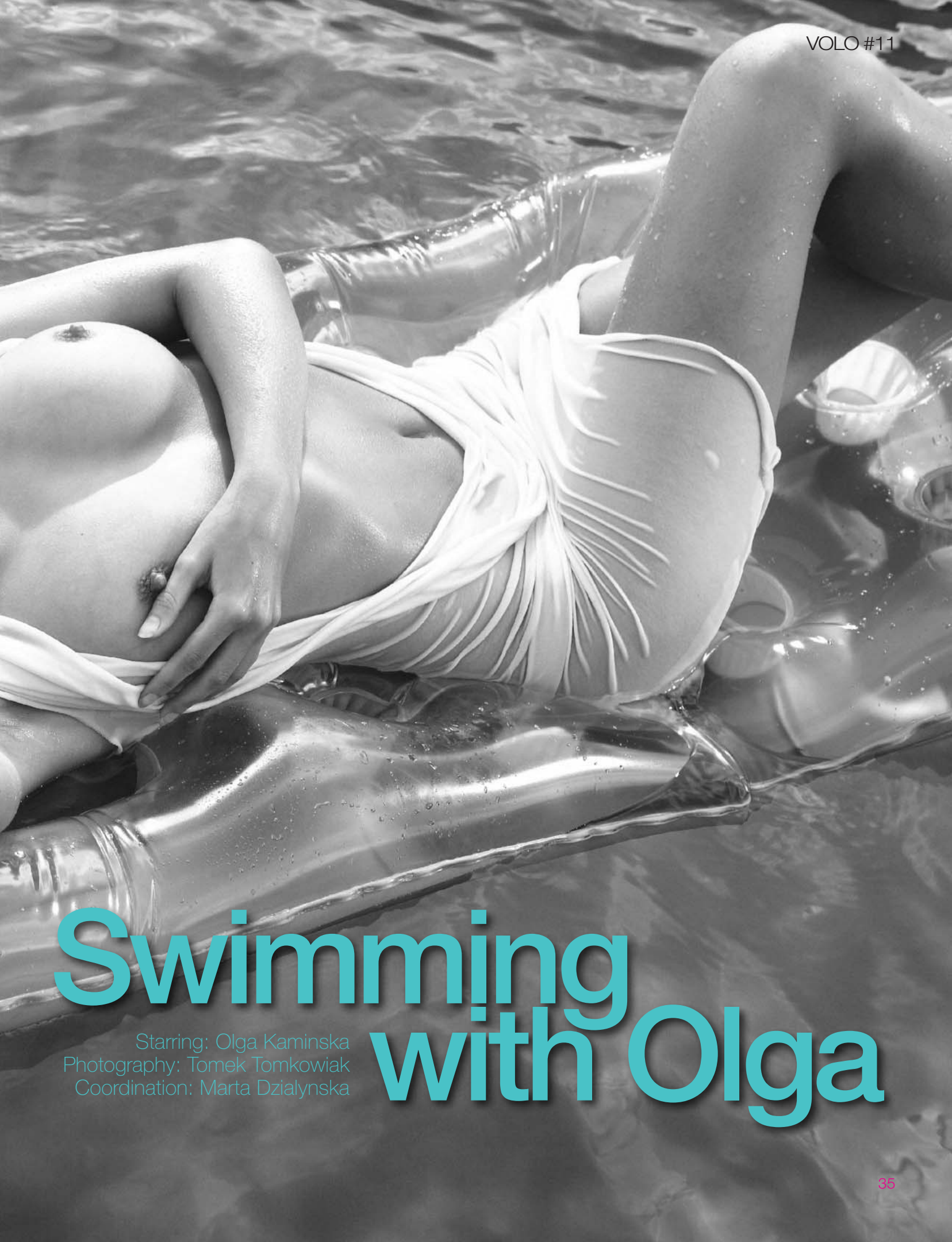

Swimming with Olga

Starring: Olga Kaminska
Photography: Tomek Tomkowiak
Coordination: Marta Dzialynska

DIVER
BELO

TUSA
Selene

Cover Photographer

Tomek Tomkowiak is currently one of the most established photographers in Europe. He has a degree in philosophy and a penchant for travel but his greatest passion is photography.

Tomek specialises in glamour, fashion and nude photography, but he realizes his full potential when he shoots original advertising campaigns in black and white. His work has been published in various fashion and travel magazines and also in international editions of Playboy, including those in Poland, Germany and Russia.

He has achieved great success at international competitions winning awards at PX3 (Prix de la Photographie Paris) and IPA (International Photo Awards). His photographic journeys lead him most often to Africa. He keeps returning to Zanzibar which has become his second home. In 2010 he published the first Polish album featuring Zanzibar and currently owns a second home on the beach there.

Tomek says "In principle, it's the image that appeals to a person most. What's unwordable is seemingly nonexistent. And yet, photography, just like the word, is the art of bringing the invisible into light. Bringing into being. The evidence that reality is multipolar. And in this diversity I always seek beauty. The esthetic nature of man. Myself. It's nice for a moment to be 'The Creator'... Nevertheless, it's better left unsaid."

www.tomektomkowiak.com

COVER Model *Interview*

VOLO: Hi Olga, How are you doing today?
Olga: Hi guys!! I just came back from gym and got this great news about I being the first VOLO cover model for 2014. It's turning out to be the perfect day for me, its nice and sunny outside in Poland today, like a Spring day in the middle of Winter and on top of that I got this amazing news. I feel like a double dose of endorphins in my veins, I am feeling amazing!!

VOLO: You have been featured on Playboy a few times, but how does it feel to be chosen for the cover of VOLO?
Olga: It's a great honor for me to be chosen for VOLO magazine cover. It's a achievement that I always wanted to reach in my dreams and today it comes true! VOLO is considered to be the epitome of nude photography here in Europe and some of the best European photographers and models are featured on it... I want to thank all VOLO readers and VOLO staff for this amazing gift!

VOLO: Tell us about your love life, your Facebook profile says you are engaged… When are you getting married and who is the lucky guy?
Olga: Ok so facebook profile is not lying, its true that I am engaged and I will get married this year on the 30th of August :) So whoever want to see a real polish wedding and drink the best polish vodka is welcome to Poland. My love is a 100% polish guy. He loves to organize events, marketing and gym and read historical books in his free time. He is the coolest guy you will ever meet!

VOLO: Do you want to share a few tips about the secret of your amazing body with our female readers?
Olga: Girls , first of all, MOTIVATION is the key to success. Don't dream about your amazing body just move your ass and do it! But remember exercises without diet are not effective. Maybe you hear it thousend times but healthy and clean food is very important.

Personally I start every day with a glass of water with lemon befour eating breakfast. My favorite exercises at the gym are squats, lifts and all kind of aerobics.

VOLO: So what does a regular Olga Kaminska day look like, do you like hanging out in your pajamas at home, or dressing in high fashion and spending your free days in the mall shopping?
Olga: Models always need to look perfect & attractive and be in a good mood whenever we are working. I have to spend hours on hair and make-up tables and I travel a lottt!! Its hard and intensive work and after sleeping all these times in different hotels, I love get back to my home, jump in my pajamas, take all my makeup off and cook something healthy and spend some time with my lover. This is how look on my ordinary days off.

VOLO: So how is Olga in bed? Are you the dominant person or you like your man to take charge?
Olga: This is a private and intimate question. I can just tell you a secret that my zodiac sign is Leo :) now you need to use your imagination. P.S. And no,you will not find any sex tape on the internet with me ;)

VOLO: So what do you want to say to all those men in the world whose heart will break when you get married? :)
Olga: Sorry guys!! All I can say is my Facebook www.facebook.com/olga.kaminska.model and personal website www.olgakaminska.com will always be with you :) whenever you feel bad you can always visit me ;) wish you all the best and may you also get a beautiful goddess in your life.

Love Olga.

Olga Kaminska

Ukranian Mystique

VOLO
FEATURED MODEL
Inna Mikitas

Actress . Athelete . Enigma

Photo: Alexandr Shtabovenko

Photos: Natalya & Oleg Fedorovi

Photo: Natalya & Oleg Fedorovi

Photo: Evgenia Rudaya

Photo: Aleksandr Stabovenko

Photo: Evgenia Rudayya

Photo:Denis Frolov

The Model *Bio...*

Inna Milkitas is one of Ukraine's top models and actresses. She is a sportsman with a national level following for her Karate and Kickboxing skills.

Inna who was born 26 years ago in the city of Nikopol in rural Ukraine was named among the to 20 sexiest athletes from Ukraine in 2013.

Inna has been featured in many television series', magazines and commercials in Ukraine. She is also one of Ukraines most well know nude models and is well known for her freedom of expression with her body. Inna loves her nude body and she is proud to show it.

In her own words she says "I wish everyone to feel the freedom to go naked and never feel shy about their bodies"

You can follow Inna on Facebook at
https://www.facebook.com/photomodel.inna.mikitas

Photo: Natalya & Oleg Fedorovi

Photo: Alena Denisenko

Photo: Natalya & Oleg Fedorovi

VOLO FASH

Coats

Photography: Paolo Prisco
Model: Laurie Lou

PAOLOPRISCO
photographemonaco

Photographer *Profile*

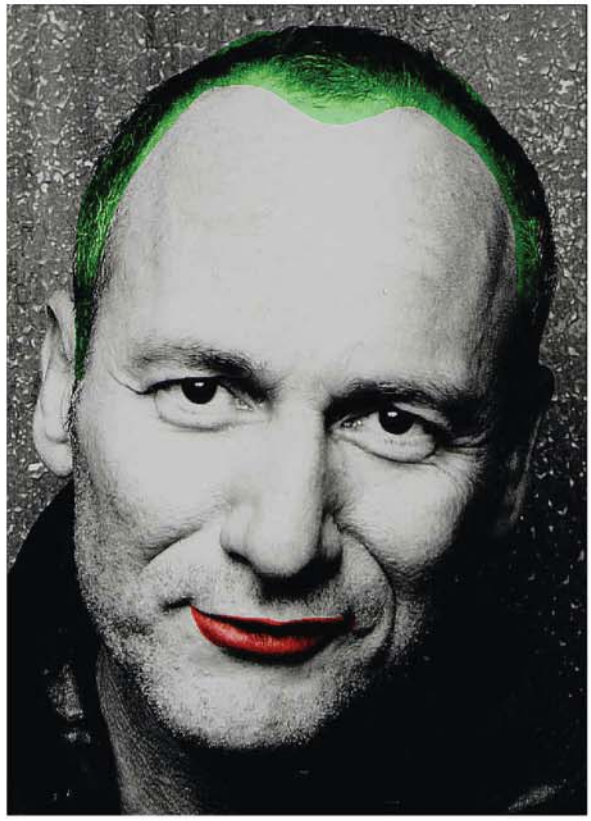

Paolo Prisco is an Italian Fashion and Beauty Photographer, originally from Milano. He currenly lives and works in the South of France, at the borderline of the charming seaside country in the principality of Monaco.

A former philosophy student at Milano's Statale University (Università degli Studi), Paolo started his career as fashion and textile designer before shifting into make-up and photography. Through photographing fashion, his interest in raw aesthetic grew rather than aimless technique. Besides photography, Paolo loves make-up and hairstyle. Paolo's photo studio houses a vast collection of vintage clothing and shoes.

Among the artists who influenced Paolo, are of great importance the painters Bacon and Hopper, the photographers Badulescu and Afanador, the writers Sartre and Camus.

Paolo describes his personality as a strange mixture of Charles Bukowsky, Homer Simpson, Mr. Bean and Mary Poppins.

Follow his work on
Twitter: @priscophotograp
Facebook: http://facebook.com/priscofotografo

On the Rocks...*with* Melissa Lori

Photography: Joseph Peffer
Editing: VOLO Editing Studios

Photographer *Profile*

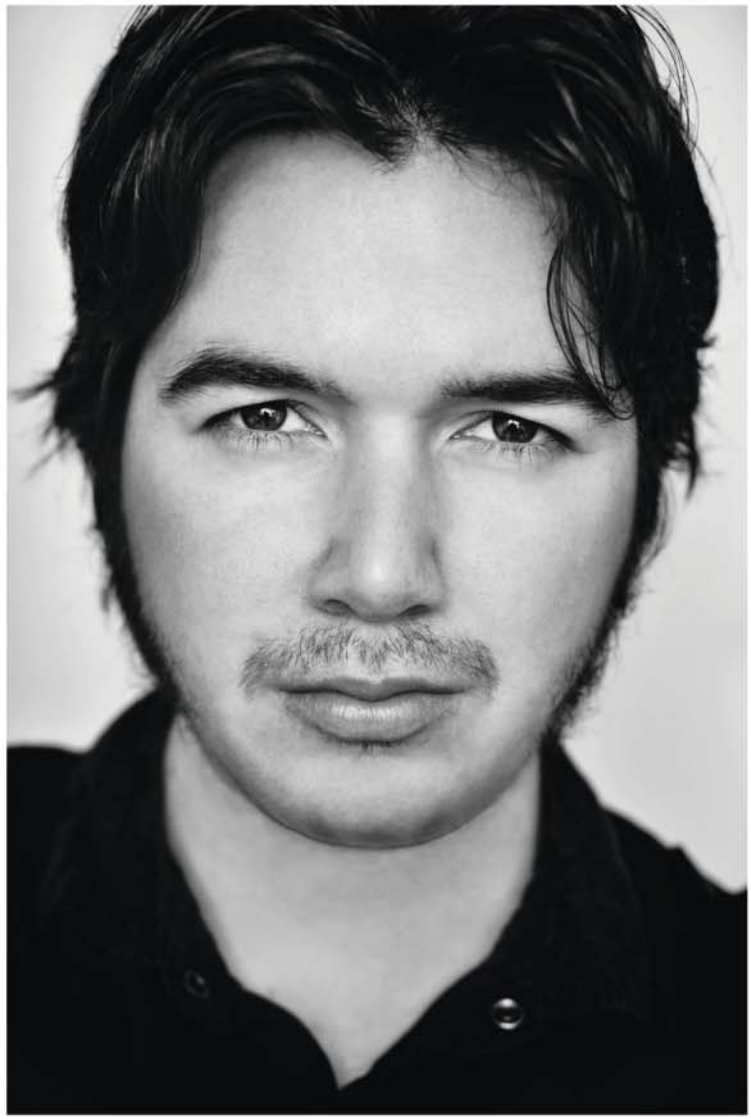

Photographer Joseph Peffer is a 24yr old Army veteran who resides in south Florida working as the youngest fulltime photographer in the city.

Living in a household where there were musicians and artists, it was only a matter of time before he acquired a sense for both areas of the arts. Meeting them in the middle with photography just seemed natural and when he picked up his first camera at age 14, it was apparent. The real turn came when he won a weeks trip to Australia sponsored by Russell James, Producer Mike Jurkovac , and Sir Richard Branson. This was just the sign he needed to know this was not by chance, and that photography might just be the career path he was looking for.

The work Joe does ranges from fashion, commercial, fine art, architecture and even landscapes. His ability to reproduce stunning and visually striking photographs makes him a go to photographer for not only models, but clients of all industries as well. Working along side Latin Grammy winning producers to exclusive swim-wear accounts. One thing will notice is the consistent dynamic yet natural lighting in each photo. This creates a realistic yet commercially appealing image.

Joe says “If I can’t give models something that is unique and not easily replicable by another photographer, than I haven’t done my job to best of my abilities. My goal is to only give them their best, simple as that.”

Follow his work on
Instagram: @peffer_studios
or @photographybyjoe
Twitter: @josephpeffer
Facebook:
https://www.facebook.com/joepefferphotography

Meet The Model

Hi VOLO readers, my name is Melissa Lori.

I am 23 years old and I live in south Florida . I am a full time model and I began modeling at age ten and have loved it ever since. I always wanted to have the confidence and poise that a model had. I am all natural and very proud in this day and age to be able to say that. I have been in multiple magazines including Playboy Romania, and have been featured on hundreds of websites. I have even dipped my feet into the music industry a little.

I have met some of my closest friends just by being in this industry. I have also worked with some extraordinary people. I continue to learn about myself each time I step in front of the camera; modeling is an art. I am outgoing and outspoken and want to show the world, you really can do anything you set your mind too.

The body is something to be proud of and I feel that we all need to love ourselves more. Without passion, we have nothing. Find something you love to do and chase it as long as you can. I want to inspire and motivate others to follow their dreams. There are so many more things I want to achieve but I believe in destiny; and this is mine.

Website: Melissalori.com
Face book: https://www.facebook.com/MelissaLoriFans
Model Mayhem: http://www.modelmayhem.com/2352236
Instagram: melissalori
Twitter: @melissalori1

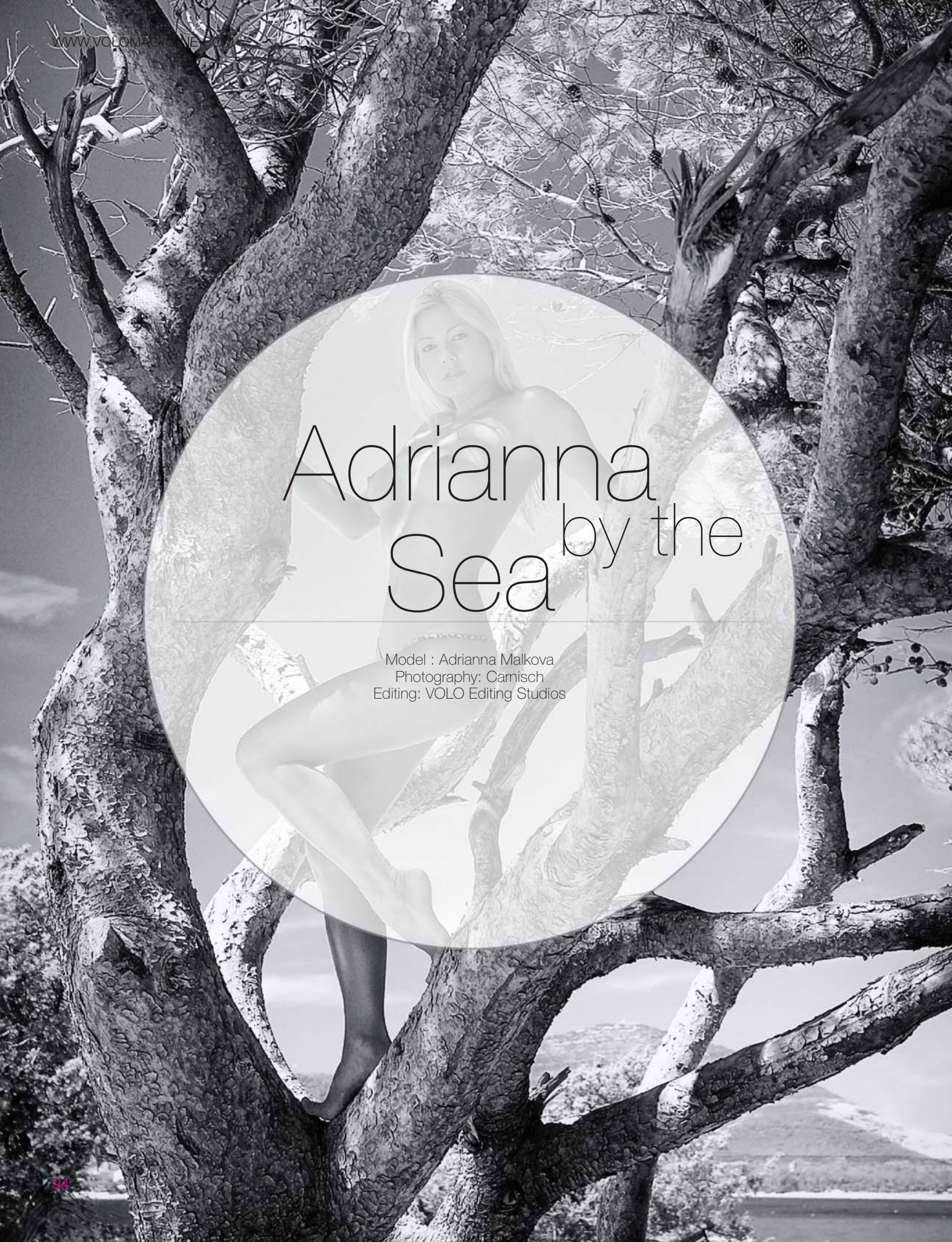

Adrianna by the Sea

Model : Adrianna Malkova
Photography: Carnisch
Editing: VOLO Editing Studios

WWW.VOLOMAGAZINE.COM

Model *Profile*

Adriana is a well-known and very experienced model from the Czech Republic. She is a natural blonde and completelu au-naturale...

Her modeling career has included high-profile modeling work for publications such as Hustler, Penthouse in the Netherlands and France and many others. She has modeled in countries around the world including France, Germany, Italy, the Netherlands, Portugal, Spain, Thailand and the United States.

This VOLO shoot is her first foray into Artistic nudes which she finds to be way more satisfying in terms of artistic achievement.

Photographer *Profile*

Hi Guys & Gals my name is Carnisch.

I've been creating images since I was a child; drawings, comics, illustrations.When I switched to photography my ambitious goal was the same: to create something different from what had been already done.

For a long time I have devoted myself to art/creative pictures where the main subject were the bodies and faces of beautiful models.
My key feature was to mix the beauty of a model with a strong idea, provocative, funny or out of the ordinary. Only in recent years I became interested in landscapes, still-life and, obviously, glamour pictures. I like to take pictures of models outdoor in wonderful landscapes, especially at the sea with rocks.

When I work with a model in my studio, half the time is for glamour pictures and the other half is for my personal research.The evolution of digital photography is for me a dream that has come true. Not only it has given me many more degrees of freedom, but also more control over the final images. At a closer look, after many years of photography I am returning back to my roots of illustrator, even though with the tools of photo editing.

My pictures have been published on many magazine and I have made quite a few books and videoclips. My aim is always to create pictures that can deliver a "wow effect" among viewers.

My official site is http://carnisch.wix.com/carnisch

FEATURED PHOTOGRAPHER

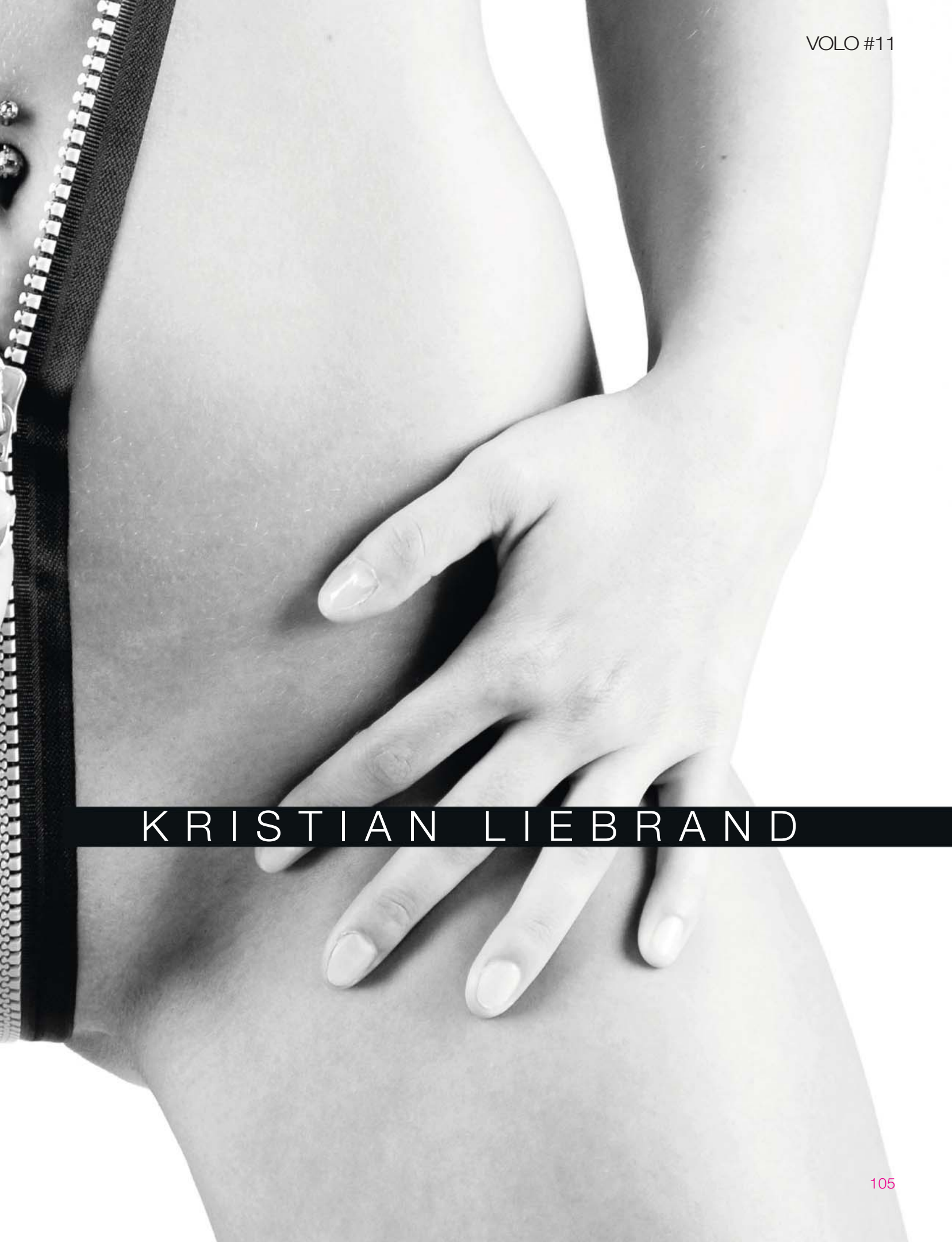

KRISTIAN LIEBRAND

FEATURED PHOTOGRAPHER
KRISTIAN LIEBRAND

FEATURED PHOTOGRAPHER

KRISTIAN LIEBRAND

Ann

NUDE

FEATURED PHOTOGRAPHER

KRISTIAN LIEBRAND

HIGH

FEATURED PHOTOGRAPHER

KRISTIAN LIEBRAND

Photographer *Profile*

German photographer Kristian Liebrand portrays nude women in a way that is expressive, artistic, and individual. Using light and shadow, unusual perspectives, and imaginative composition ideas, he creates seductive nude photographs that leave the viewer spellbound.

His works of fine nude art have received international recognition, and have been exhibited in many cities and countries. Numerous magazines, professional journals, and TV stations have reported on his work.

In 2012 he won “Deutschlands bester Fotograf” (“Germany’s best photographer”) black&white competition, and was nominated for the international “black&white spider award”. In 2013 Kristian Liebrand took first place in two categories of the “Eros Award”, won a gold medal at “Photo Art Championchip” and was nominated for “Fotograf des Jahres - digitalphoto” (photographer of the year - digitalphoto). He has published the picture book “more than nude-fine art photography”.

You can follow him on Faceook at
https://www.facebook.com/fotostudiovisible

Skye

The model with the longest legs

High

in the business takes on VOLO

Photography: Louis Aduro
Model: Diana Skye
Location: Ontario, Canada

Model *Profile*

Born and raised in Ontario, Canada, Skyler has been modeling for the last 8 years. Standing at 6'2, her statuesque proportions definitely make her stand out in a crowd. Though she pushes the boundaries of standard model measurements, she is always an inspiration in front of the camera when given the chance.

She continues to seek new ways to express herself as a model, but hopes to pursue her first love, music, in the near future. Her plans are to combine her edgy image with her soft voice, to create music that inspires people as much as she has been inspired by others.

You can see more of her at:
www.modelmayhem.com/2714533

Photographer *Profile*

Aduro is a Latin verb which means
1. To burn,
2. To set fire,
3. To light,
4. Poetic of the fire (flame) of love...

This is the essence of all pictures. It brings out the energy in the image and blends them into a unique style which can project onto pictures. My name is Louis Aduro and my forte is to capture the perfect moment and to use different aspects of light to express the different angles of my work.

Louis Aduro is a Toronto base photographer who into photography over 5 years. He studied and graduated in lighting and portrait from college. He extended his technique into fashion for another year of university. After he was taught and trained by an industry recognized photographer. He develops his style of photography, a different style which is out of the ordinary.

This extraordinary style brings Louis Aduro to the next level of photography. The style makes him from a freelance to an internationally published photographer. Then he find himself fall in love with art nude photography. He believes female curves are the most pleasing thing to watch in the world. He would like to show and prove it to the world. He will continue to use his style combine with the art of nude and show the world a different aspect of art nude.

You can follow more of his work on his website
http://www.17studio.ca

ALEXANDRA EIPPER

Photography: Martin Siebenbrunner

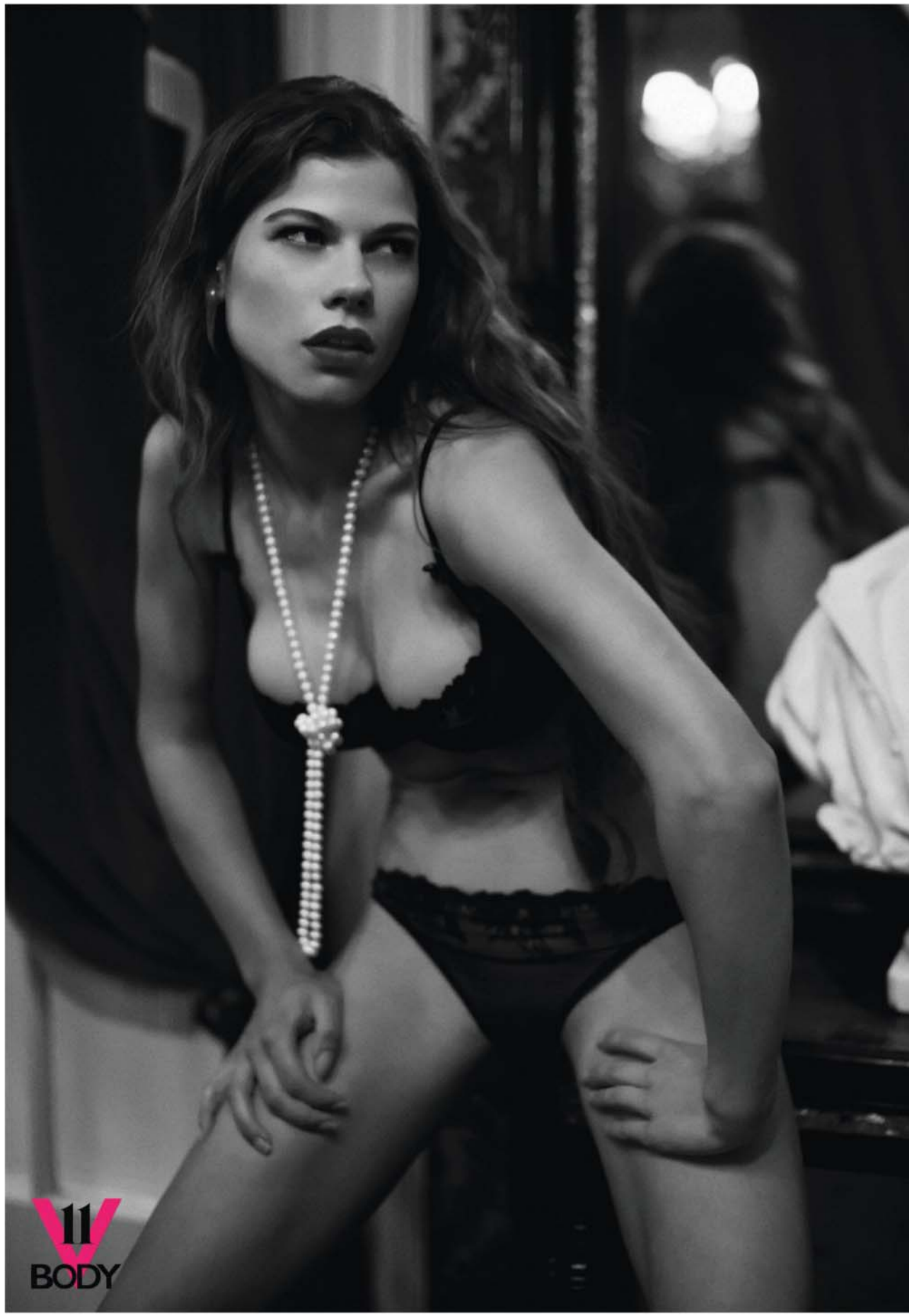
11
BODY

V11
BODY

11
BODY

V11 BODY

11
BODY

Photographer *Profile*

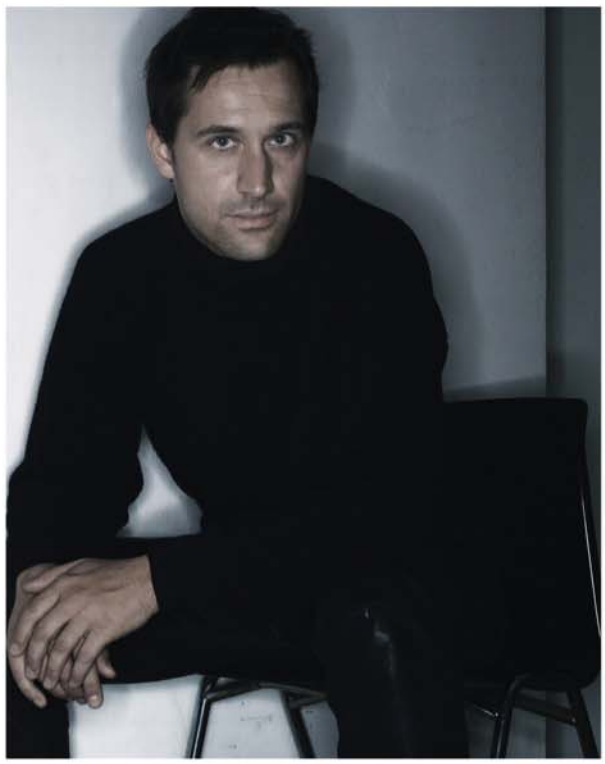

Austrian photographer Martin Siebenbrunner is full of passion, always looking for the perfect picture. Coming from a family of photographers, his sense of aesthetics and photographic composition has evolved from his early years of life. He loves extreme poses, lightning and colors, creating pictures of moments of seduction in noble ambiance. Highest professionalism paired with quality is an absolute must for him; nevertheless he doesn't lose his eye for aesthetics. The result: Images telling stories which involve the viewer in intense feelings and emotions.
Recently the FIAP (Fédération Internationale de l'Art Photographique) has rewarded him a gold medal - one of the most important photography awards in the world.

Martin Siebenbrunner lives and works in Vienna, Austria. He is booked all around the world, working for international fashion labels and magazines.

You can see and follow his work in ehxbitions, magazines & television. His work has been published on magazines like FSHM, GQ, Penthouse, Fashion TV Mag, Life & Style, Photographie and many more. His professional clients include internationa brands like Fashion-TV, Bipone, Tiberius, La Hong, Callisti, Michel Mayer, Ninali, Eva Poleschinski, Iden, Luxarella, Vivasan, Beierersdorf, Do&Co, Coca Cola, Popp&Kretschmer, Novaroyal etc.

See more of his work at :http://www.martinsiebenbrunner.com

ALEXANDRA EIPPER

VOLO BODY #11

Lexy Eipper is 20 years old and lives in Nürnberg Germany. She was born of an exotic mix of an American father and an Indian mother.

She started modelling just one year ago. But in this short time Lexy is already becoming famous as glamour and lingerie model all across Europe. She loves photoshootings and showing here Body. Her biggest Goal is to be published in international magazines and VOLO discovered her incredible face through Martin Siebenbrunner our Austrian photographer.

Her first glamour shoot was with Martin in Vienna in 2013. She was an amateur who had the looks to be an international supermodel. She needed a lot of help posing and defining her expressions... but she was determined to get better. 14 days later, she was back in Vienna eager to show Martin what she had practiced.

"it felt perfect, I was so self confident and we all had fun at the photoshoot".. The VOLO Body set for VOLO #11 was created and Lexy the model was born.

You can follow her on Facebook at:
https://facebook.com/Model.Lexy.la.Princiipezza

the VOLO *Interview*

VOLO: You are the VOLO #11 'BODY' which means VOLO designated you as the hottest body for the issue. Can you tell us the secret of your body?
LEXY: First of all i deal a lot with healthy and calorie-conscious food. On the other hand i go daily into the gym for endurance and muscle training. i do a lot for my body to hold this shape.

VOLO: What part of your body do you consider to be your most important asset?
LEXY: According to my experience I would think that my booty has turned out to be my 'secret weapon'. But overall I think that my body is extremely proportionate, thus giving me an innate advantage :)

VOLO: How is Lexy in bed? Martin defines you as a Tornado. Does that also apply to bed or are you a demure damsel when it comes to making love?
LEXY: I must smile about this question. I am not a tornado but neither a wallflower or an innocence lamb... I place a lot of value on style, romanticism, foreplay and pampering.

VOLO: Have you ever visited the United States? Which countries have you visited for modeling?
LEXY: Unfortunately, no, I haven't been to the US yet. I have some request for shootings in the States and hopefully i will be soon flying there. Usually i have the most shootings in Germany and adjoining countries. I am glad to be able to say that the number(quantity) of the countries on my list is rising fast!!

VOLO: Tell us about what kind of Man gets you all excited, so our VOLO readers may know if they have a chance to be Lexy's 'friend' or not?
LEXY: Mostly I´m impressed by self-made men and the kind of men who controls his nerves in difficult situations. I wouldn't mind someone smart with good since of humor, and a self confidence. He also has to be adventurous, intelligent, self confident, and sporty. Fidelity, humor and helpfulness are also points of character which make men very attractive for me.

VOLO Music

by Sason Bishope Parry

Top 5 VOLO Music Videos Now!

1. Shakira - Can't Remember to Forget You ft. Rihanna

When International superstar Shakira shakes those sexy hips, doesn't matter what she sings, the most cynical critic becomes a fan! This new single, also features Rihanna who both croon over a lesreggae tinged verse that sounds like the Police then picks up with heavy guitars. The video is just hot!

2. Beyonce "Partition"

Holy shit, can Beyonce get any sexier? Whether you dig her catchy new single or not it's catching ears and the steamy video, directed by Jake Nava is just pure sex with shots of her in teddies and lingerie, which I'm sure has her hubby Jay Z's tongue hanging out as he's scene in cameo shots throughout this provocative video.

3. Katy Perry "Dark Horse" ft. Juicy

Katy Perry continues her worldwide domination with this infectious sexy trap pop tune that just got an urban facelift with this remix version featuring rapper Juicy J. The video shows her in a hot Cleopetra style fit that looks fabulous, showing off the wicked and good sides of the queen.

4. Skuki "Silifa"

Nigerian supergroup, Skuki kick off 2014 with this sexy hot jam and video that will keep your eyes glued to the screen. It's a butt shaking, body twerking jam with a dope bassline and a catchy melody. The video has got more bootie then you can handle - Too hot, you decide?

5. Planet B "Trampstamp"

San Francisco electronic rock hip hop duo dropped this sexy single a few years back, which is an ode to sexy ladies with hot lower back tattoos and its a bang'n electro hip hop groove with a catchy hook and the pair trading clever rhymes. Video is loaded with sexy tattooed chicks and even shows a hot Asian girl getting a real live PB tattoo.

WANT TO SEE MORE?

www.volomagazine.com

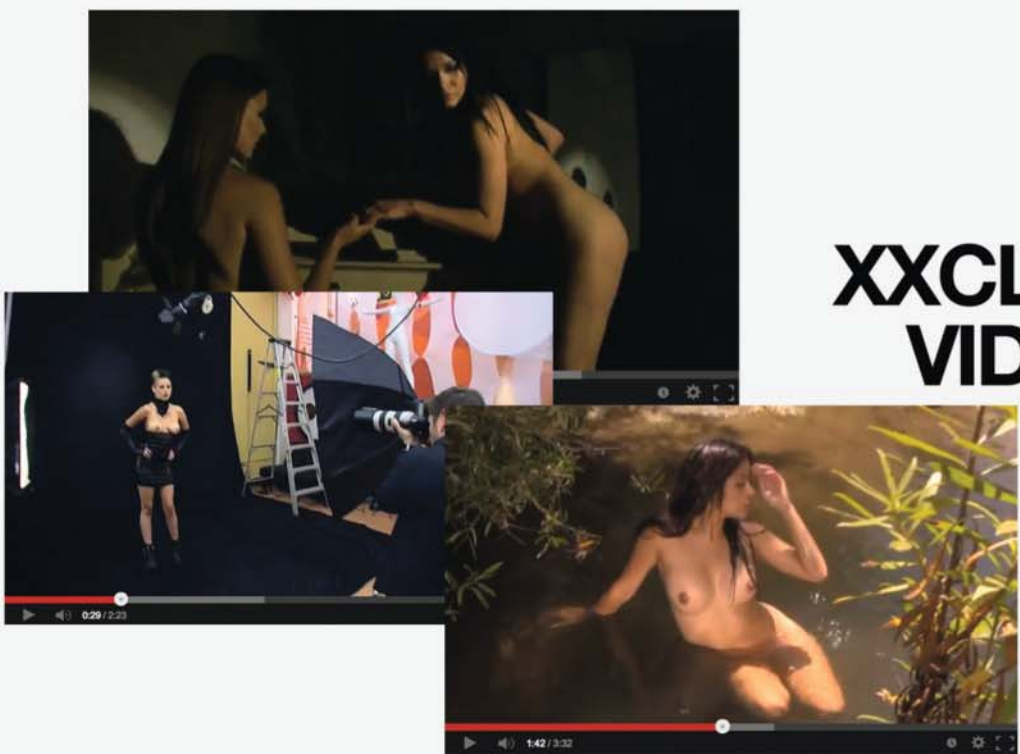

XXCLUSIVE VIDEOS

* Behind the Scenes
* Making Of...
* Scripted Videos

XXTRA PHOTOS

* Full Editorial Photoshoots
* Many many more pictures
* Too Hot for Print Shots!

VOLO IS RANKED #1 IN THE WORLD

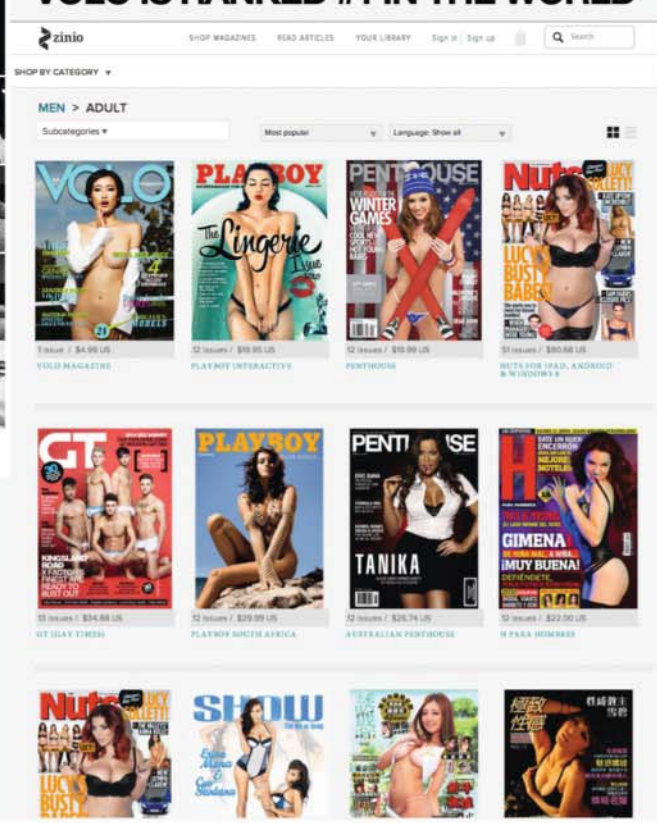

Get Your XXPANDED ACCESS TODAY
at www.volomagazine.com